



Shree Jayendrapuri Arts & Science College, Bharuch.

(RE-ACCREDITED BY NAAC WITH "B" GRADE WITH A CGPA OF 2.81)

Prin. : **Dr. N. M. Patel**
Ph. : (O) (02642) 249802, 228812, (R) 248385
Fax : (02642) 228118
E-mail : jayendrapuricollege@yahoo.in
Website : www.jpcollege.net

Date :
No./ :

Feedback Process of an Institution

Internal Quality Assurance Cell **IQAC**, Shree Jayendrapuri Arts & Science College, Bharuch, being unique from its very inception and foundation, has emerged as a benchmark of excellence and innovation for the world of education. With quality sustenance as its focus, the IQAC of an Institution has developed the feedback mechanism commencing with obtaining feedback from the following Stakeholders through a structured rating based feedback from:

- Employers
&
- Alumni

Filled Sample forms are attached for reference purpose.



Dr. N. M. PATEL
PRINCIPAL

Old National Highway No.8, BHARUCH – 392001, Gujarat – India.
Ph No. : (O) (02642) 249802, 228812, (R) 248385
E-mail : jayendrapuricollege @ yahoo.in
Website : www.jpcollege.net

Feedback for Faculty During the Period 2022-23

To improve student's performance, it is essential that they should understand the concepts related to the subject clearly. This can be achieved through effective teaching and by establishing good relationship between students and teachers so that they feel free to ask their difficulties. Feedback is an essential part of effective learning. It is important to know student's expectations from teachers as well as the performance of the teacher from student's point of view. Considering all aspects, a feedback form was prepared and at the end of the year, the responses from the students were collected by each department.

Process (Figure: 1)

- Feedback was collected from the students during the academic sessions 2022-23.
- Students were asked to fill up the feedback forms and rate the performance of their teacher on ten parameters (mentioned in the feedback form), on a four-point scale and give their opinion by putting a tick mark in front of the box provided against each parameter.
- A copy of the feedback form is as given in the Fig:2
- The parameter for calculation is given as: (1) Excellent (2) Good (3) Satisfactory (4) Poor
- Pie chart for regular teachers of the institute is prepared for both PG and UG Classes (Fig:3).
- In feedback analysis, if there is any component with >10% in poor, Principal will take corrective measures.
- As shown in pie chart 82 % faculty received Excellent parameter, 11 % faculty received good parameter, 7 % faculty received Satisfactory parameter and 0 % faculty received Poor parameter.

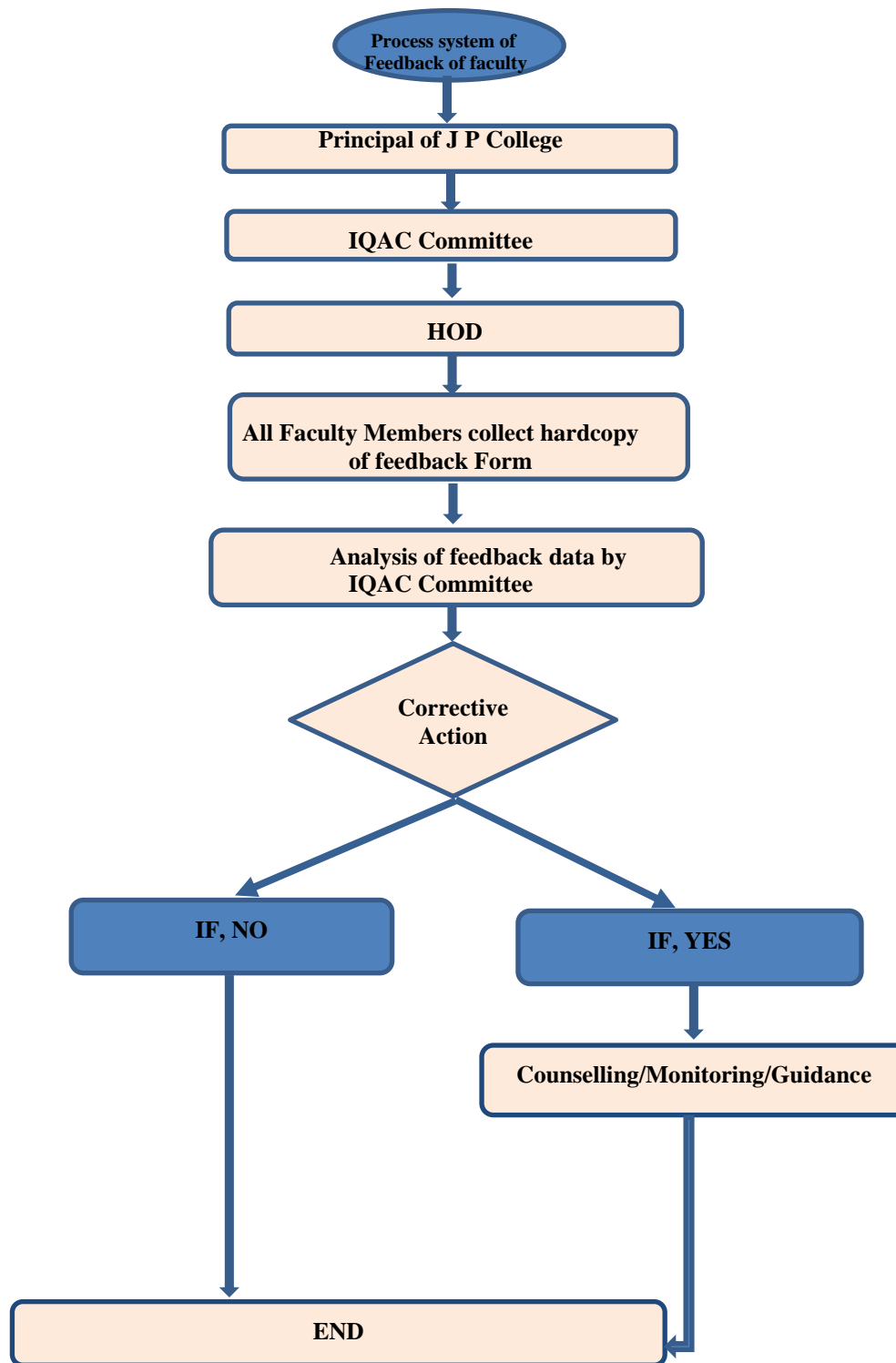

Fig: 1 Flow Chart of Process

Shree Jayendrapuri Arts and Science College, Bharuch

(RE-ACCREDITED BY NAAC WITH "B" GRADE WITH A CGPA OF 2.81)

Old National Highway No.8, BHARUCH – 392001, Gujarat – India.

Ph No. : (O) (02642) 249802, 228812

Fax No. : (02642) 228118



E-mail : jayendrapuricollege @ yahoo.in

Website: www.jpcollege.net

STUDENTS' FEEDBACK FORM ON TEACHERS (SEPARATE FOR EACH TEACHER)

Name: _____

Course: _____

Department: _____

Semester: _____

Given below is a list of questions related to Academic, Curricular Activities and Administration of the Institution. Select one option and put a tick mark (✓) on the columns provided:

Sr.No	Question	Excellent	Good	Satisfied	Poor
1	Knowledge base of the teacher (as perceived by you)				
2	Communication Skills (in terms of articulation and comprehensibility)				
3	Sincerity / Commitment of the teacher				
4	Interest generated by the teacher				
5	Ability to integrate course material with environment/other issues, to provide a broader perspective				
6	Ability to integrate content with other courses				
7	Accessibility of the teacher in and out of the class (includes availability of the teacher to motivate further study and discussion outside class)				
8	Ability to design quizzes /tests /assignments / examinations and projects to evaluate students understanding of the course				
9	Provision of sufficient time for feedback				
10	Overall rating?				

Any Other Comments:

Place: _____

Signature: _____

Date: _____

2

JPC/ Students' Feedback Form (Institution/Course)



(Handwritten Signature)
(DR. N. M. PATEL)
PRINCIPAL
SHREE JAYENDRAPURI ARTS & SCIENCE COLLEGE, BHARUCH

Fig 2 : Copy of the feedback form

FEEDBACK ANALYSIS FOR PG AND UG CLASSES

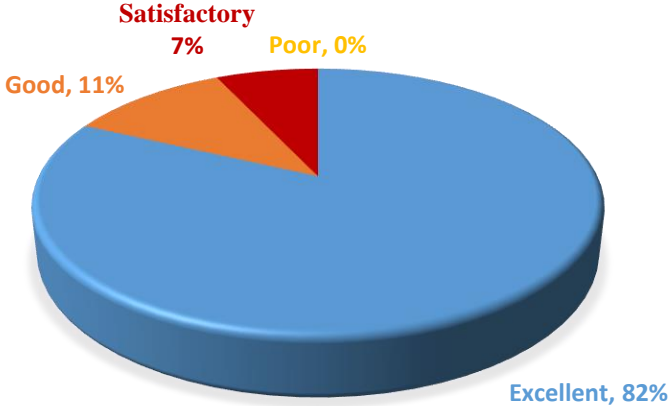

Fig 3: Pie Chart



Shree Jayendrapuri Arts & Science College, Bharuch.

(RE-ACCREDITED BY NAAC WITH "B" GRADE WITH A CGPA OF 2.81)

Prin. : **Dr. N. M. Patel**
Ph. : (O) (02642) 249802, 228812, (R) 248385
Fax : (02642) 228118
E-mail : jayendrapuricollege@yahoo.in
Website : www.jpcollege.net

Date :
No./ :

I Q A C

INDUSTRY SATISFACTION FEEDBACK

We would appreciate if you spare few minutes of your valuable time and provide us Feedback about your experience with Shree Jayendrapuri Arts & Science College, Bharuch.

INDUSTRY REPRESENTATIVE

- (a) Name of the Respondent :.....
- (b) Name of the Company:.....
- (c) Designation :.....
- (d) Mobile No:.....
- (e) E-Mail :.....

Date:.....

A. Your interaction with Shree Jayendrapuri Arts & Science College, Bharuch has been :

- | | | | |
|-----------------------|--------------------------|--|--------------------------|
| a) As a guest speaker | <input type="checkbox"/> | b) Through Orientation Process | <input type="checkbox"/> |
| c) As a Recruiter | <input type="checkbox"/> | d) As a Summer training representative | <input type="checkbox"/> |
| e) As a Visitor | <input type="checkbox"/> | f) In Advisory Committee | <input type="checkbox"/> |

B. a) Which Institution is your point of contact:

b) Number of times your company representative has visited JP Campus.....



Dr. N. M. Patel
DR. N. M. PATEL
PRINCIPAL



Shree Jayendrapuri Arts & Science College, Bharuch.

NAAC : Internal Quality Assurance Cell

FEEDBACK ALUMNI : 2022-2023

Name :

Sex(M/F) :

Dept :

Contact No :

Email ID :

Company Name :

Designation :

1. Evaluate the following aspects of the program in terms of Capacity to Provide Quality Education by making in the box of corresponding column according to the scale given :

5 - Very Good, 4 - Good, 3 - Fair, 2 - Average, 1 - Poor

Feedback Criteria	Feedback Rating				
	5	4	3	2	1
1. Academic Process					
• I have acquired good knowledge of subject matter at J. P. College.					
• J. P. College has able to develop knowledge skills, applicable to Industry/Business					
• Course curriculum is tailored for better prospects in business environment.					
• Knowledge gained has helped me in my career progression					
2. Faculty					
• Faculty Members are knowledgeable and have helped improving my learning quotient.					
• Faculty Members were responsive to Student's learning needs.					
• Mentoring provided by Our Faculty was useful to us.					
3. Curriculum					
• Curriculum is structured, comprehensive, relevant and arranged properly.					
• Curriculum is effective in enhancing team-work.					
• Curriculum is effective in developing analytical and problem solving skills.					
• Curriculum is effective in enhancing constructive learning					
• Curriculum is effective in developing ICT & Communication skills.					
• Curriculum has relevance to real life situations, reflects current trends and practices in the respective disciplines.					
4. Students Support					
• Professional Ethics and Value Education imparted has been beneficial through all these years.					
• J. P. College has helped me to identify my core competency for better professional life and career.					
• J. P. Alumni enjoy a good reputation in the industry.					
• J. P. has helped me to develop into a better professional as compared to Students of other Colleges.					



[Signature]
PRINCIPAL
SHREE JAYENDRAPURI ARTS & SCIENCE COLLEGE, BHARUCH.

5. Placement Process					
• I got my placement through campus.					
• I was quite satisfied with the support provided during the placement process.					
• I am happy and satisfied with my career growth.					
6. Examination & Evaluation Process					
• Examinations are conducted in a fair, disciplined & organized manner.					
• Results are declared on time.					
• Evaluation is fair :-					
Internal.					
External					
7. Infrastructure / Facilities					
• Infrastructure of J. P. College is good in comparison to other Colleges.					
• Hostel facilities are impressive in comparison to other Colleges.					
• Quality of food in Hostel is good.					
8. Exit Process					
• I had a hassle free exit process.					
• Examinations are conducted in a fair, disciplined & organized manner.					
• Process of obtaining mark sheets is convenient.					
• Security deposit was easily refunded:-					
Academic					
Hostel					
J. P. Association					
• Academic inputs at J. P. College are worth mentioning in comparison to other Colleges.					
• I feel proud when I compare myself with students from other Colleges.					
• I continue to get necessary updates about JP's events, JP's ranking etc.					
• No. of times you have visited J. P. College after completion of your course.					
		YES		NO	
• Have you recruited students from J. P. College?					
• Have you recommended J. P. College to other recruiters?		<input type="checkbox"/>		<input type="checkbox"/>	
• I would like to recommend aspiring students to come to JP College.		<input type="checkbox"/>		<input type="checkbox"/>	
• I am involved with the Mentoring Process of J. P. College.		<input type="checkbox"/>		<input type="checkbox"/>	
Signature.....		Date:.....			

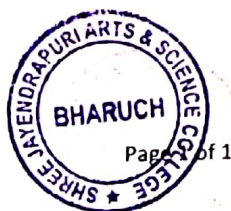

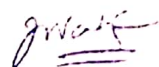
 (DR. N.M. PATEL)
 PRINCIPAL
 SHREE JAYENDRAPURI ARTS &
 SCIENCE COLLEGE -BHARUCH



Shree Jayendrapuri Arts & Science College, Bharuch.

(RE-ACCREDITED BY NAAC WITH "B" GRADE WITH A CGPA OF 2.81)

Prin. : **Dr. N. M. Patel**
Ph. : (O) (02642) 249802, 228812, (R) 248385
Fax : (02642) 228118
E-mail : jayendrapuricollege@yahoo.in
Website : www.jpcollege.net

Date :
No./ :

C. Please rate the following on a five point scale

(5 Very Good, 4 Good, 3 Fair, 2 Average, 1 Poor)

1	Feedback Criteria	Feedback Rating				
		5	4	3	2	1
1.1	Does the subject matter / knowledge of students meet industry Standard?					
1.2	General Knowledge & Awareness of Students					
1.3	Students Communication Skills					
1.4	Confidence level of students					
1.5	Interpersonal skills of the students					
1.6	Overall Quality of students as per industry expectations					
1.7	Quality of knowledge transfer and application of subject knowledge					
1.8	Curriculum is structured, comprehensive, relevant and arranged properly					
1.9	Curriculum is effective in enhancing team- work					
1.10	Curriculum is effective in developing analytical and problem solving skills					
1.11	Curriculum is effective in enhancing constructive learning					
1.12	Curriculum is effective in developing ICT & communication skills					
1.13	Curriculum has relevance to real life situations, reflects current trends and practices in the respective disciplines					



PRINCIPAL
SHREE JAYENDRAPURI ARTS &
SCIENCE COLLEGE, BHARUCH.

2	Feedback on Recruitment Visits	YES	NO
2.1	Have you visited Shree Jayendrapuri Arts & Science College, Bharuch		
2.2	If yes, Please rate the following		
2.2.1	I am satisfied with the Performance of the Students		
2.2.2.	I will visit again for Placement		
2.2.3	I will recommend Shree Jayendrapuri Arts & Science College, Bharuch to other Recruiters		
2.2.4	I will recommend aspiring Students for Admission		
2.2.5	I will be recommending JP Students for internship		



gwal
 (DR. M. P. TEL))
 PRINCIPAL
 SHREE JAYENDRAPURI ARTS &
 SCIENCE COLLEGE - BHARUCH



Shree Jayendrapuri Arts & Science College, Bharuch
(Affiliated to Veer Narmad South Gujarat University, Surat)

ALUMNI Association

Feed back

Name of Alumni : _____

Signature : _____



Shree Jayendrapuri Arts & Science College, Bharuch
(Affiliated to Veer Narmad South Gujarat University, Surat)

ALUMNI Association

Feed back

Name of Alumni : _____

Signature : _____

(DR. N.M. PATEL)
PRINCIPAL
SHREE JAYENDRAPURI ARTS &
SCIENCE COLLEGE, BHARUCH

